

WINDMILL CREEK SOUTH





WINDMILL CREEK SOUTH

PLAN 1494

1,494 S.F. 4 BEDROOMS 2 BATHROOMS

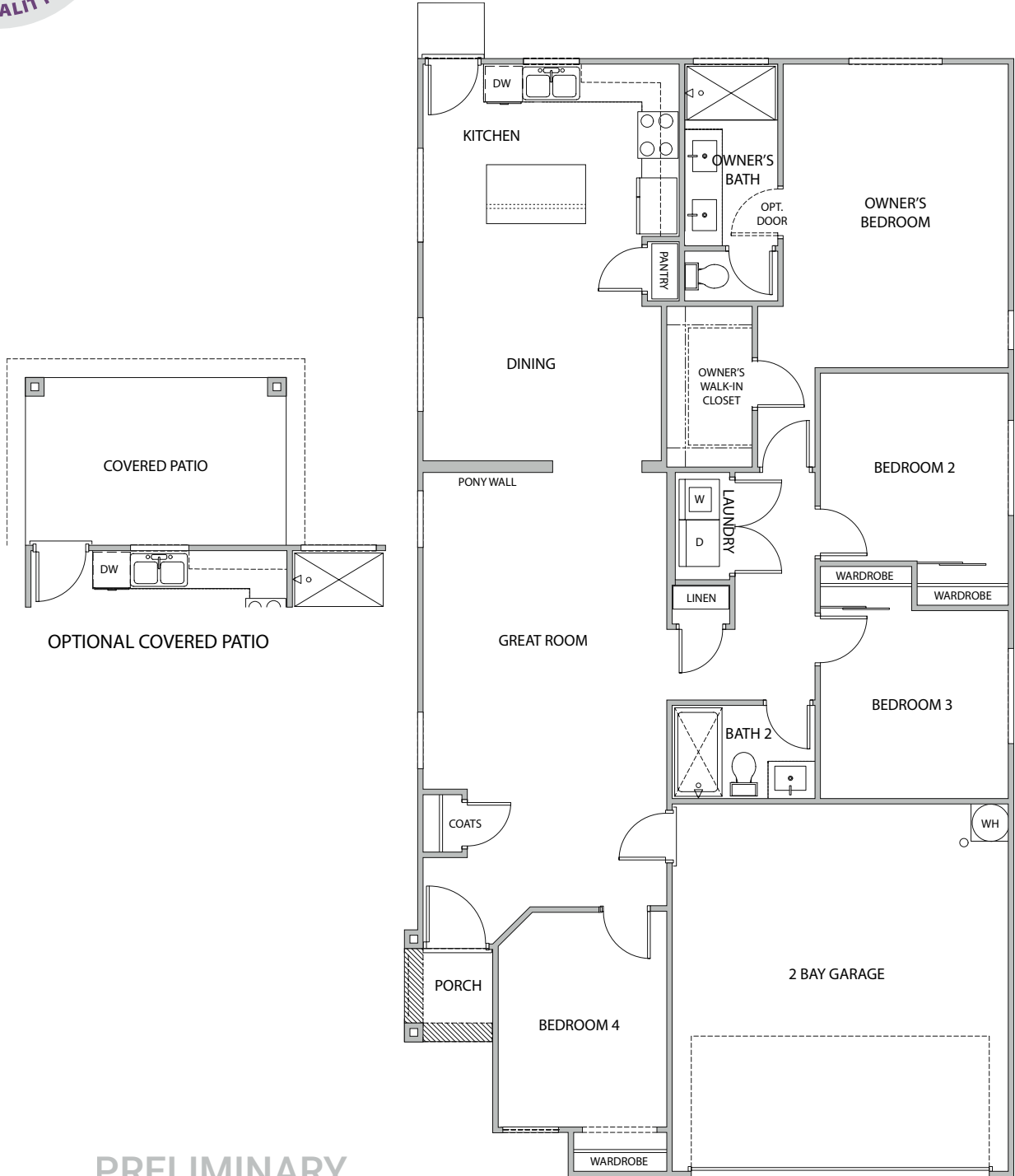

PRELIMINARY

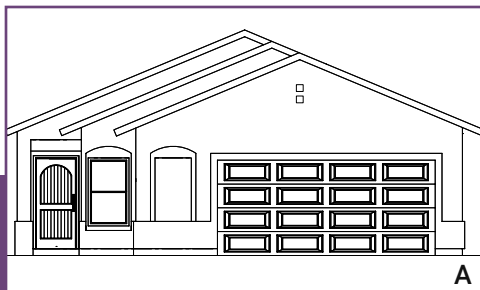

A

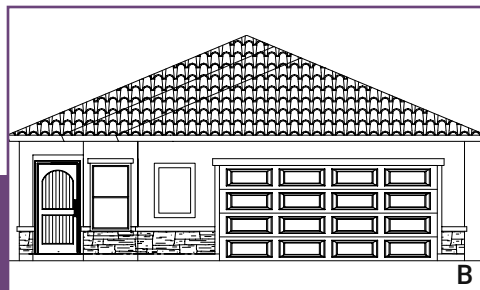

B



WINDMILL CREEK SOUTH

PLAN 1581
1,581 S.F. 3 BEDROOMS 2 BATHROOMS

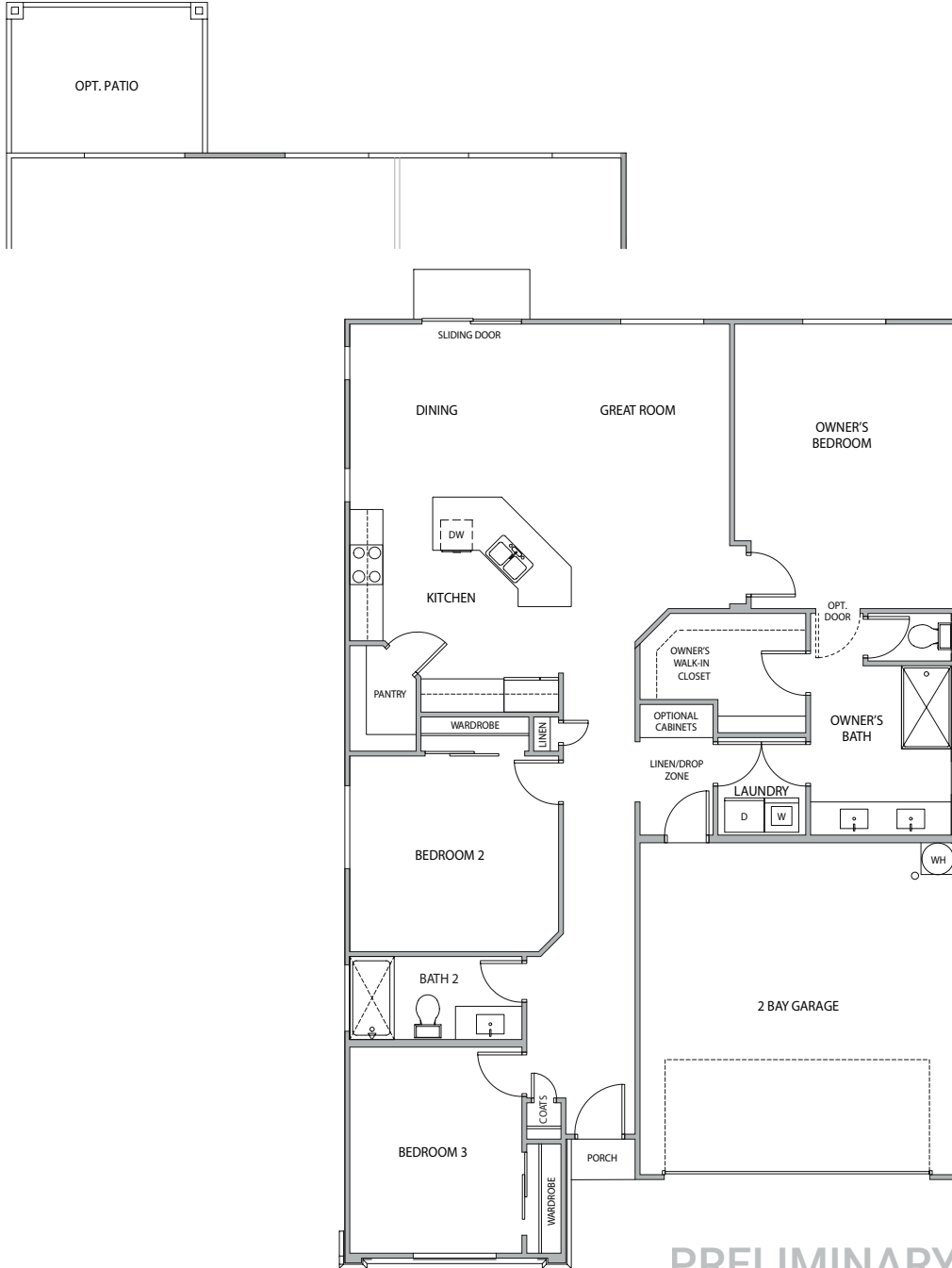

PRELIMINARY



A



B



WINDMILL CREEK SOUTH

PLAN 1725

1,725 S.F. 3-4 BEDROOMS 2 BATHROOMS

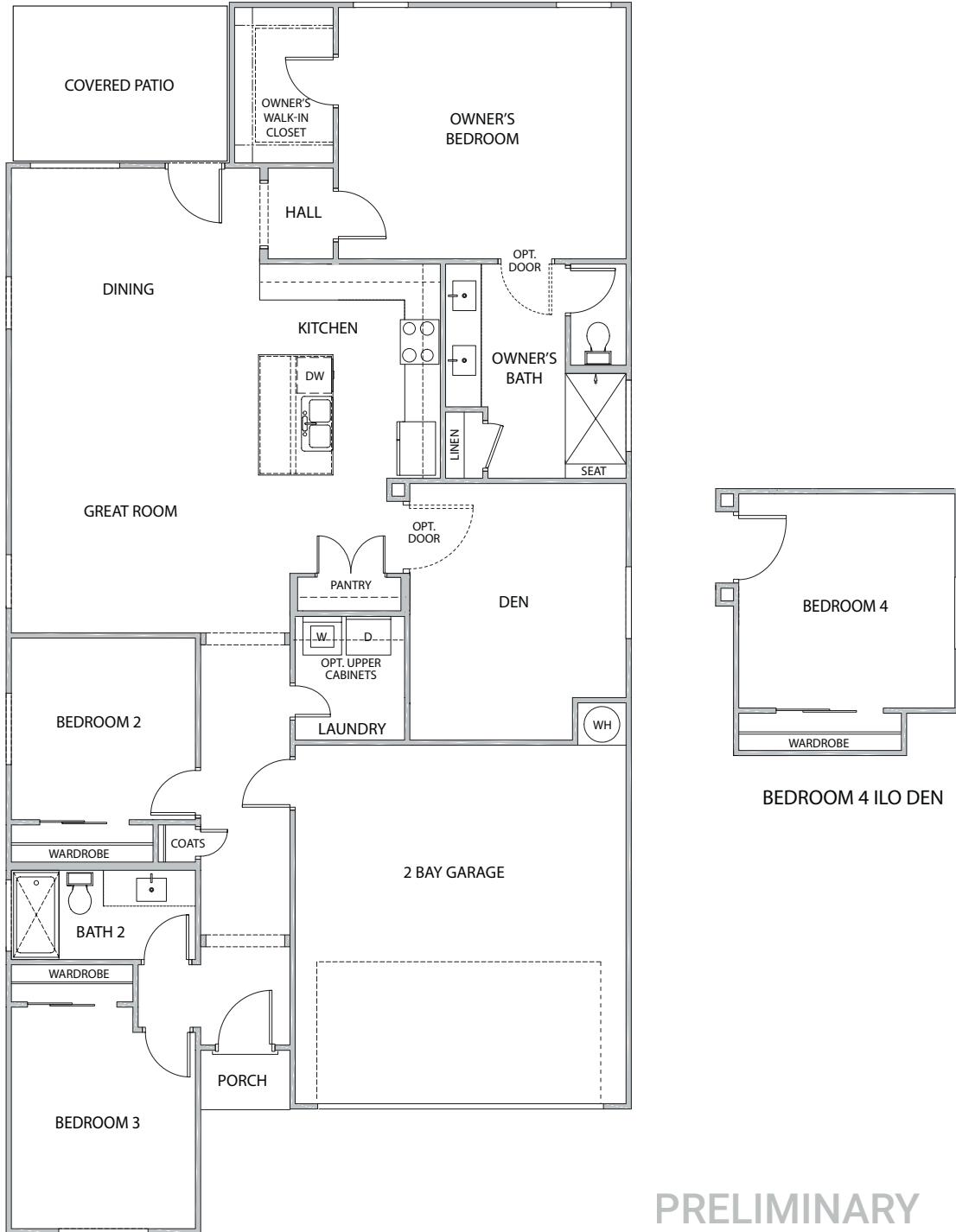

PRELIMINARY





WINDMILL CREEK SOUTH

PLAN 1803

1,803 S.F. 3 BEDROOMS 2 BATHROOMS

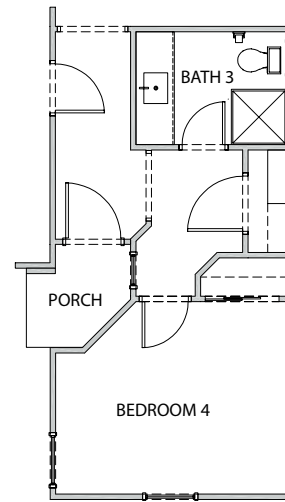
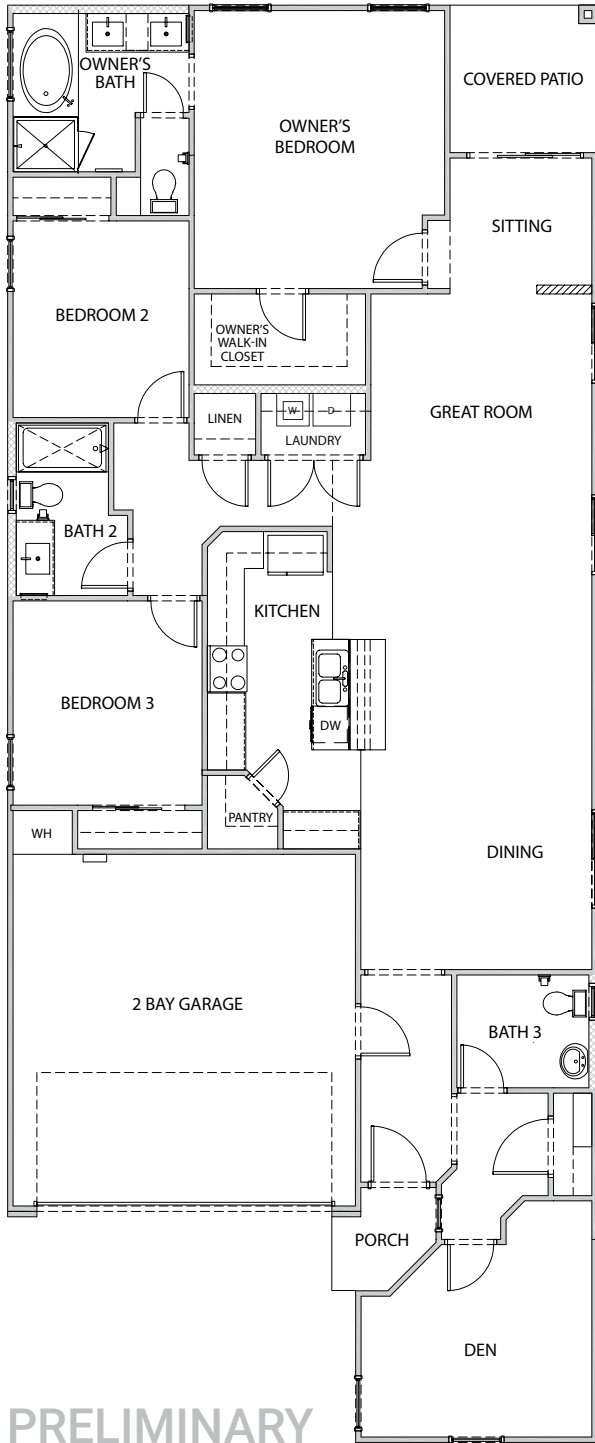

BEDROOM 4 ILO DEN

PRELIMINARY





WINDMILL CREEK SOUTH

PLAN 1840
1,840 S.F. 3 BEDROOMS 2 BATHROOMS

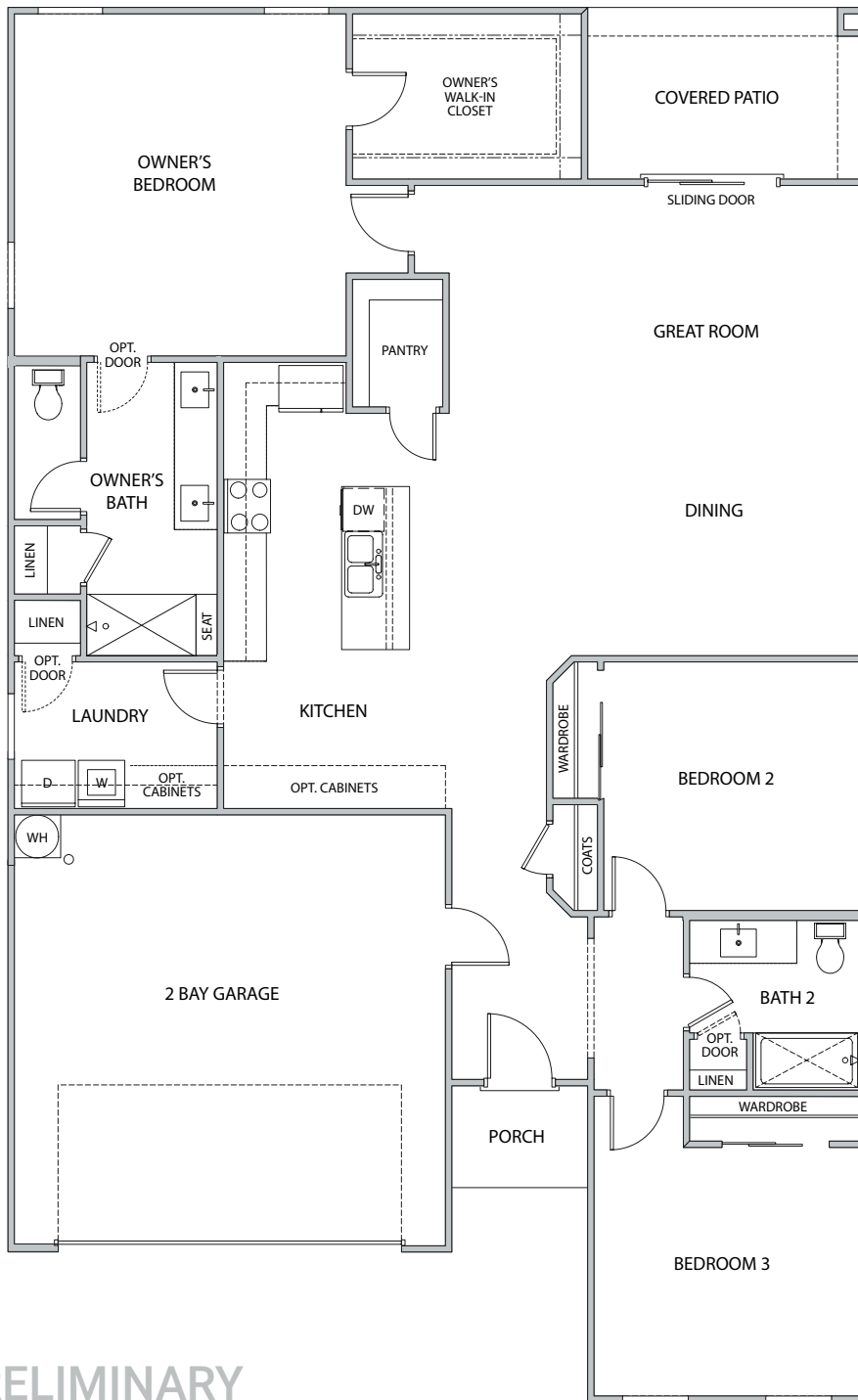

PRELIMINARY



A



B

WINDMILL CREEK SOUTH

STANDARD FEATURES

EXTERIOR

- Illuminated address number
- Decorative coach lights with photoelectric cell
- 6'8" Insulated, plank style entry door
- **Wayne Dalton™** Insulated pinch resistant garage door
*style varies per elevation
- Engineered post-tension concrete foundation
- **Boral®** Long-lasting concrete roof tile
- Front yard desert landscaping with automatic bubble drip irrigation system

INTERIOR

- 9' ceilings
- 17" or 18" Tile at entry
- Vinyl flooring at all wet areas
- **Dream Weaver®** carpet over 3/8" thick rebond padding
- **Dunn-Edwards Paints®** 2-tone Flat Latex Paint including ceiling & garage
- Semi-gloss paint in kitchen, baths and laundry
- Plank style interior doors
- Privacy door knobs with locks at owner's bedroom and all baths
- Bullnose wall corners throughout
- Painted pantry & closet wood shelving
- 3½" tall baseboards, 2½" wide door casing
- 50-Gallon gas water heater
- Soft water loop

KITCHEN

- Granite countertops
- **GE®** gas slide-in range
- **GE®** vented hood with two-speed fan
- Built-in **GE®** dishwasher
- Recessed panel cabinets with 42" uppers with concealed hinges
- Pendant lighting pre-wire at island *per plan
- Undermount stainless steel sink with **Moen®** Integra pull-out faucet
- **InSinkErator®** food disposal
- Ice maker line for refrigerator with shut-off
- Walk-in pantry *per plan

BATHS

- Cultured marble vanity tops with dripless edge
- **SeaGull Light®** fixtures at mirror
- Medicine cabinets in full baths *per plan
- Undermount sinks with **Moen®** chrome hardware at all baths
- Dual sinks in owner's baths
- Tub & shower surround with **Moen®** chrome hardware in secondary baths
- Elongated toilets
- 42" high mirrors in all baths
- Glass enclosed walk-in shower in owner's bath with fiberglass surround *per plan

TECHNOLOGY & ELECTRICAL

- 200 amp panel
- Flat screen pre-wire in great room & owner's bedroom
- Cable outlet pre-wire in all bedrooms, great room and den
- Rocker-style light and fan switches
- USB charging outlet in kitchen and owner's bedroom
- Ceiling fan block & pre-wire with double switch in great room, all bedrooms and den *per plan
- Garage door opener system pre-wire
- Recessed can lights in select areas with LED bulbs
- Fluorescent in garage, owner's closet and laundry *per plan
- Brushed nickel ceiling light fixtures in bedrooms

SAFETY & ENERGY

- Dual-pane, Low "E" Glass vinyl frame windows & sliding glass doors
- 14 SEER-rated air conditioning system
- **Honeywell®** programmable thermostat
- R-13 exterior wall insulation, R-38 attic insulation
- Radiant roof barrier
- Smoke & carbon monoxide detectors



VISIT SBHLV.COM FOR MORE INFORMATION.

PRELIMINARY



WINDMILL CREEK SOUTH

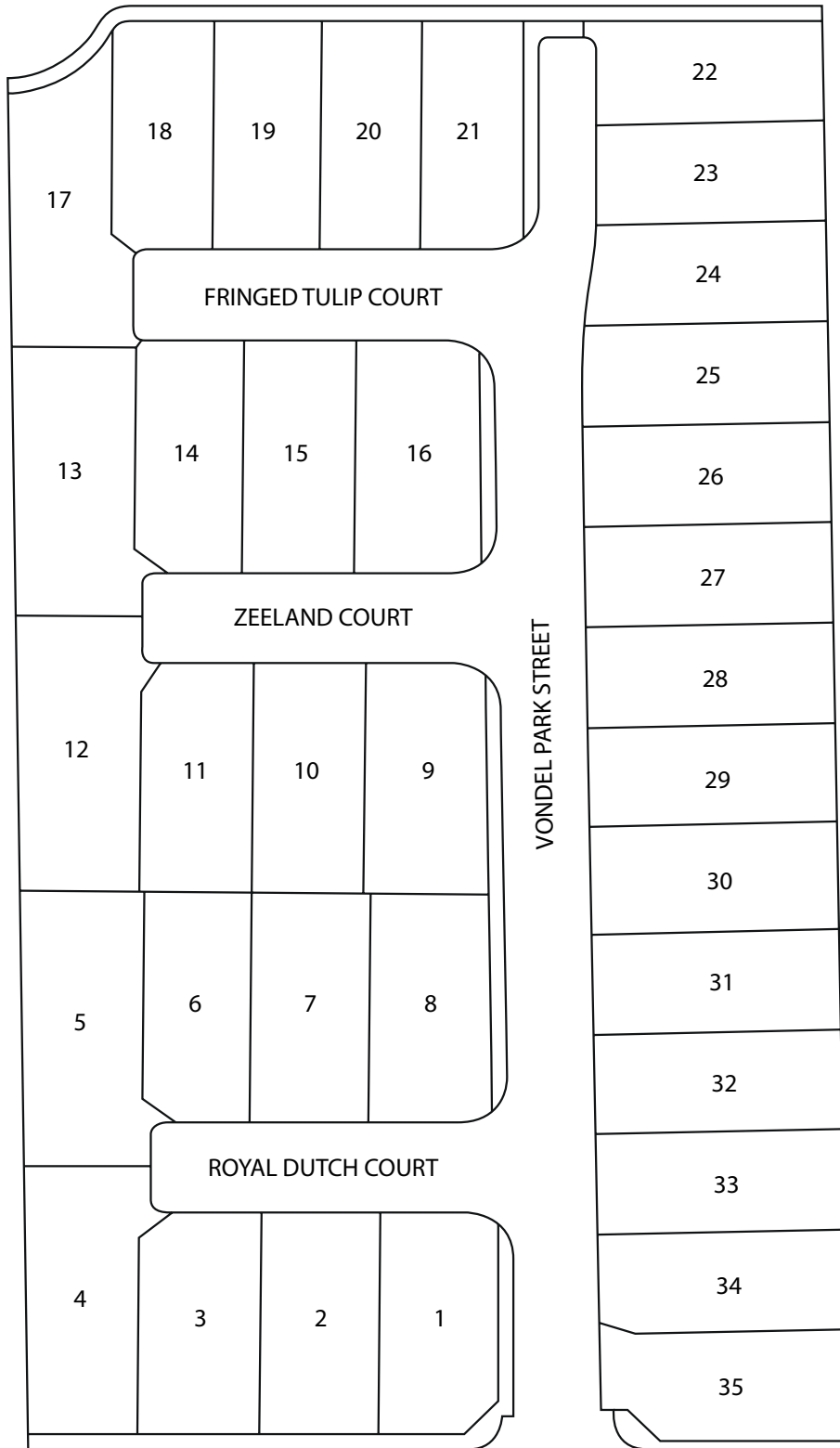

PRELIMINARY

This information is preliminary and subject to change. In order to continuously improve our homes, we reserve the right to alter, relocate, modify, or eliminate any features, floor plans, specifications, or materials, all without notice or obligation to purchaser. Seller may offer a floor plan in this community that is not currently modeled. However, a model of the floor plan may exist at another of Seller's communities and a Buyer may be directed to that community. Buyer understands and accepts that the features for the floor plan are NOT the same in each community. Buyer understands that standard features, architectural features, and/or optional upgraded features may change substantially at any time, with or without notice from Seller or Seller's Salesperson.

